

Kit 1122

HYUNDAI XG, 4-dr Sedan, 99-01, 02-03

SUBARU Impreza, 4-dr Sedan, 93-00 / *93-01

SUBARU Impreza, 5-dr Wagon, *93-01

*North America

480R
754

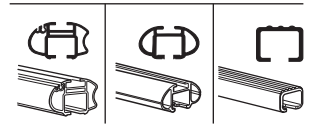
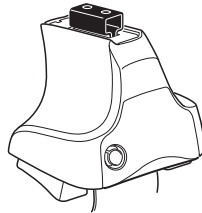

480

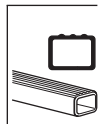
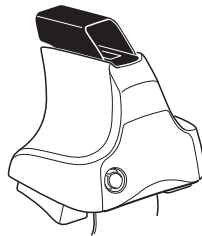

750

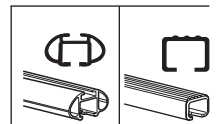
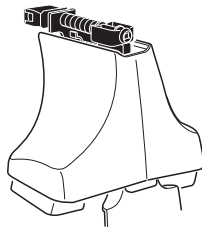

THULE[®]
SWEDEN

Kit

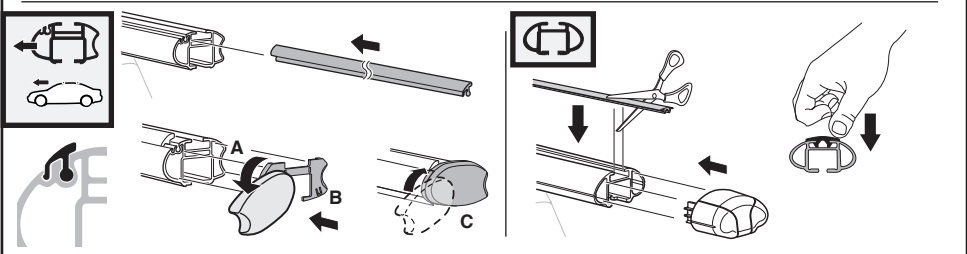

3

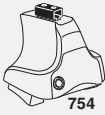

754

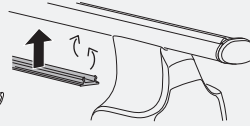
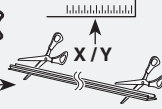

750

1

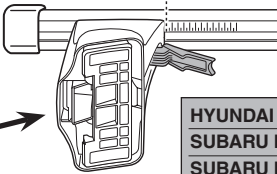
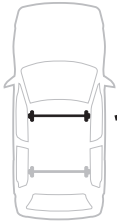

2

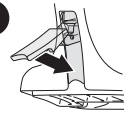

	X
HYUNDAI XG, 4-dr Sedan, 99-01, 02-03	40,5
SUBARU Impreza, 4-dr Sedan, 93-00 / *93-01	30
SUBARU Impreza, 5-dr Wagon, *93-01	30

1

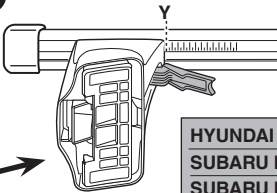

2

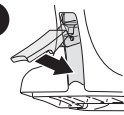

	Y
HYUNDAI XG, 4-dr Sedan, 99-01, 02-03	39,5
SUBARU Impreza, 4-dr Sedan, 93-00 / *93-01	26,5
SUBARU Impreza, 5-dr Wagon, *93-01	26,5



480R



480

1

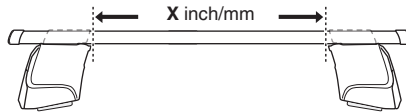

2

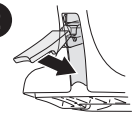

	X inch	X mm
HYUNDAI XG, 4-dr Sedan, 99-01, 02-03	41 5/8"	1056 mm
SUBARU Impreza, 4-dr Sedan, 93-00 / *93-01	37 1/2"	951 mm
SUBARU Impreza, 5-dr Wagon, *93-01	37 1/2"	951 mm



1

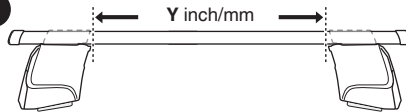

2

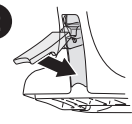

	Y inch	Y mm
HYUNDAI XG, 4-dr Sedan, 99-01, 02-03	41 1/8"	1046 mm
SUBARU Impreza, 4-dr Sedan, 93-00 / *93-01	36 1/8"	916 mm
SUBARU Impreza, 5-dr Wagon, *93-01	36 1/8"	916 mm

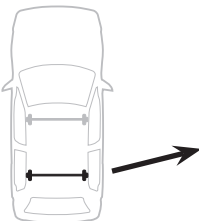

4

HYUNDAI XG, 4-dr Sedan, 99-01, 02-03

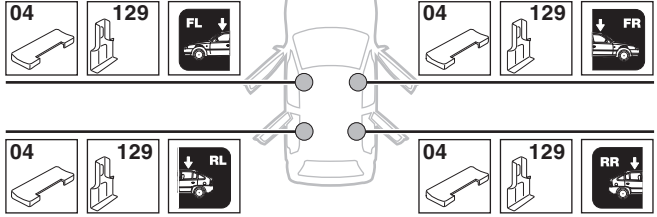

SUBARU Impreza, 4-dr Sedan, 93-00 / *93-01

SUBARU Impreza, 5-dr Wagon, *93-01

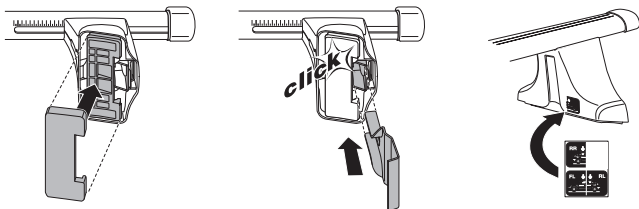
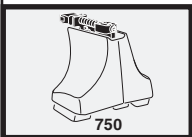
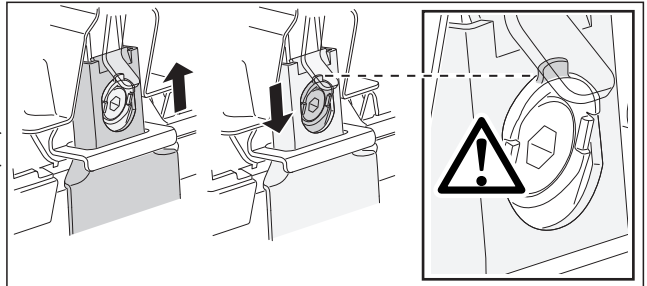
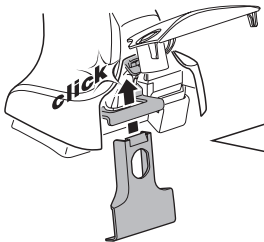
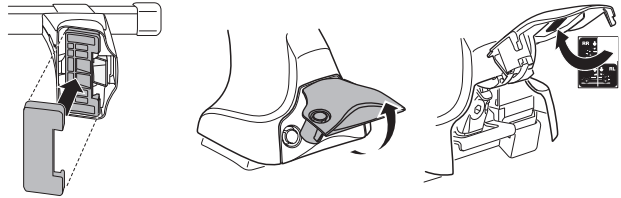
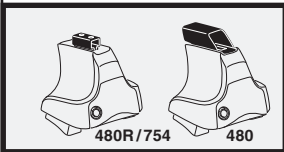
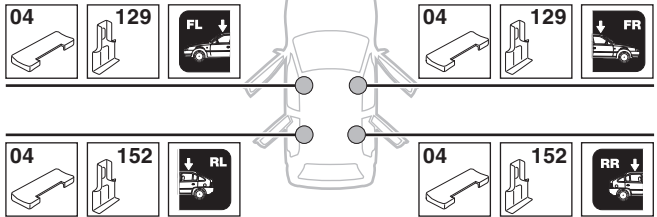

5

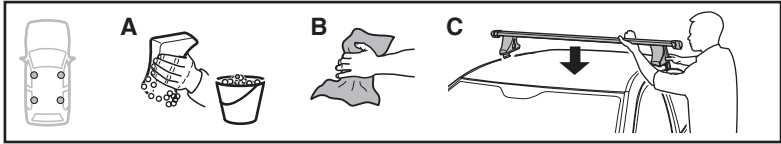

	X mm	Y mm	X inch	Y inch
HYUNDAI XG, 4-dr Sedan, 99-01, 02-03	230 mm	650 mm	9"	25 5/8"
SUBARU Impreza, 4-dr Sedan, 93-00 / *93-01	140 mm	610 mm	5 1/2"	24"
SUBARU Impreza, 5-dr Wagon, *93-01	140 mm	610 mm	5 1/2"	24"

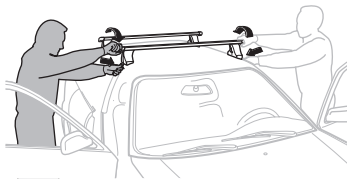
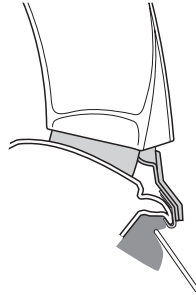
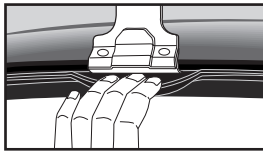
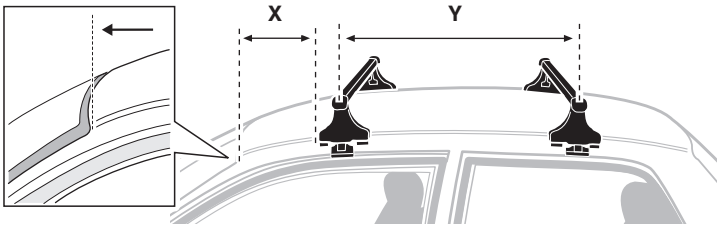

GB/US Tighten alternately

D Die Schrauben abwechselnd anziehen

F Serrer alternativement chaque côté

NL Afwisselend aan de linker- en de rechterkant aandraaien

I Alternare il serraggio delle viti

E Serrare alternativamente

PT Aperte alternadamente

S Dra åt växelvis

FIN Kierrä vuorotellen

EST Pinguldage vaheldumisi

LAT Pievelciēt pamišus

LIT Užsukinėkite pakaitomis

PL Śruby dokręcaj naprzemiennie

RU Затягивайте попеременно

CZ Pokręťta багаžníka dokręcaj dokręcaj naprzemiennie.

SK Doťahujte striedavo

SLO Privijajte izmenično.

HR Naizmjenično zategnite

HU Egymástól fűggetlenül szorítandó

GR Σφίγγετε εναλλάξ

TR Dönüşümlü sıkın

中文 交替拧紧

한국어 번갈아 가며 조이십시오.

日本語 交互に締め付けてください。

ไทย ชั้้นโน้แบบสลับ

6

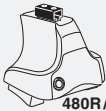

480R/754



480

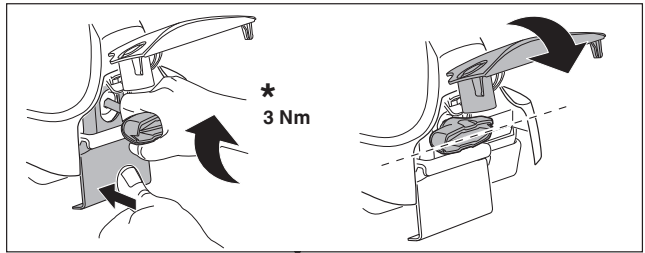
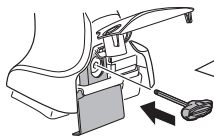

*
3 Nm

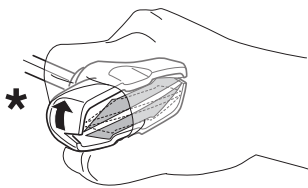

*

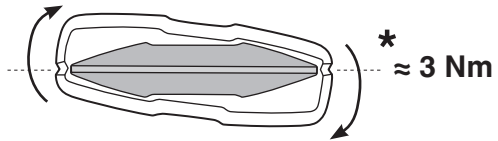

*
≈ 3 Nm

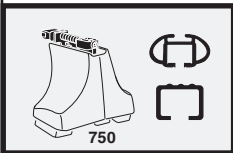
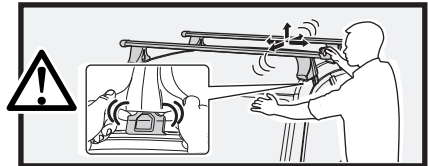

750

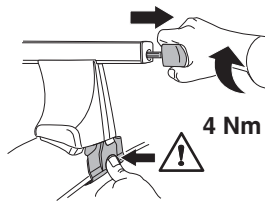

4 Nm

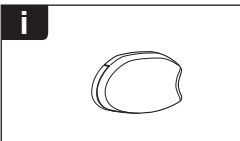
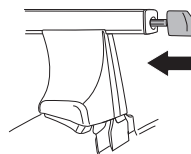

i

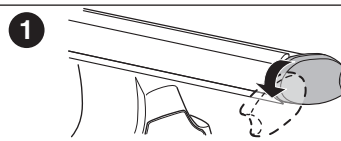

1

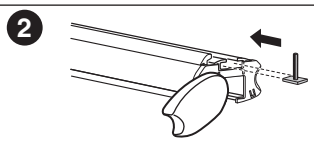

2

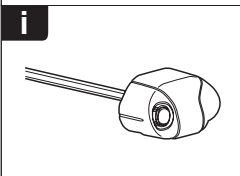

i

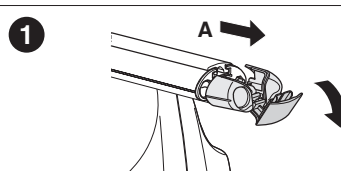

1

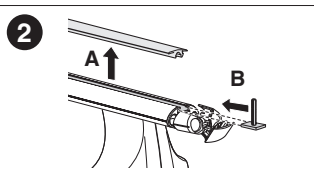

2

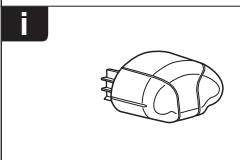

i

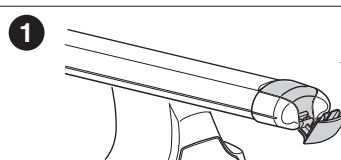

1

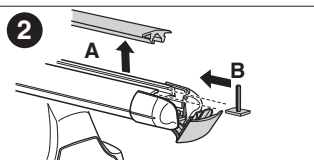

2

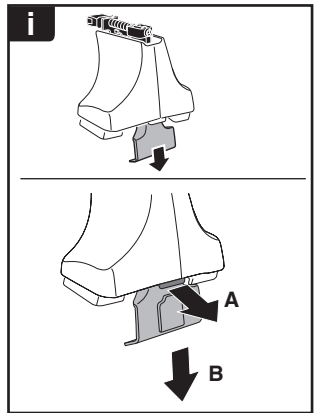
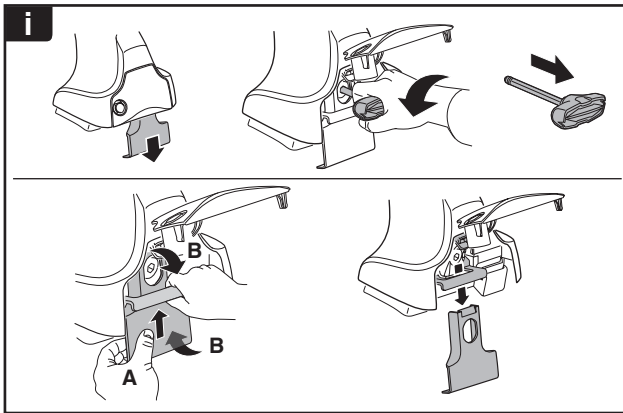
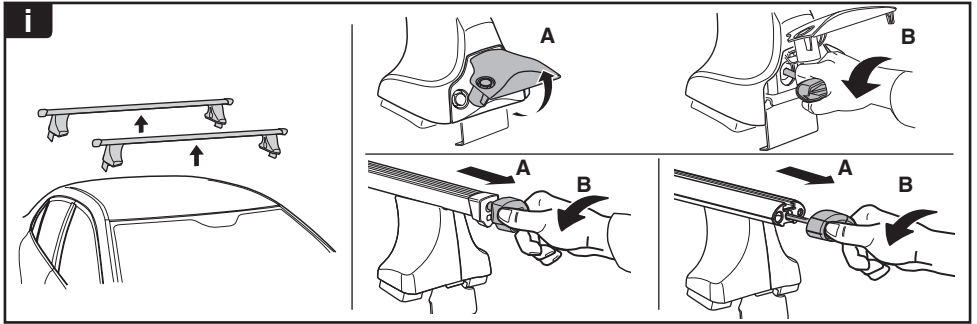

THULE
SWEDEN
**ONE
KEY
SYSTEM**

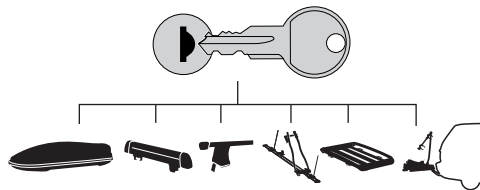

- 544 (x4)
- 596 (x6)
- 588 (x8)
- NA 510 (x10)
- EUR 452 (x12)
- ASIA



WW ▶ Thule Sweden AB, Box 69, 330 33 Hillerstorp, SWEDEN
 NA ▶ Thule Inc., 42 Silvermine Road, Seymour, Connecticut 06483, USA

info@thule.com
 customer.service@thule.com

www.thule.com